

LA Premier B00

, CAS
 B00 total strength=1216
 attack=5.79 defense=3.09
 fall league = CSL Gold U13
 alt names used:
 LA Premier FC

Venues played:
 CSL Gold U13
 SoCal National Cup B00



LA Premier B00
 Dots are actual minus expected GF (blue circles) and GA (red triangles).
 Blue line is smoothed change in attack strength. Red is smoothed change in defense strength.

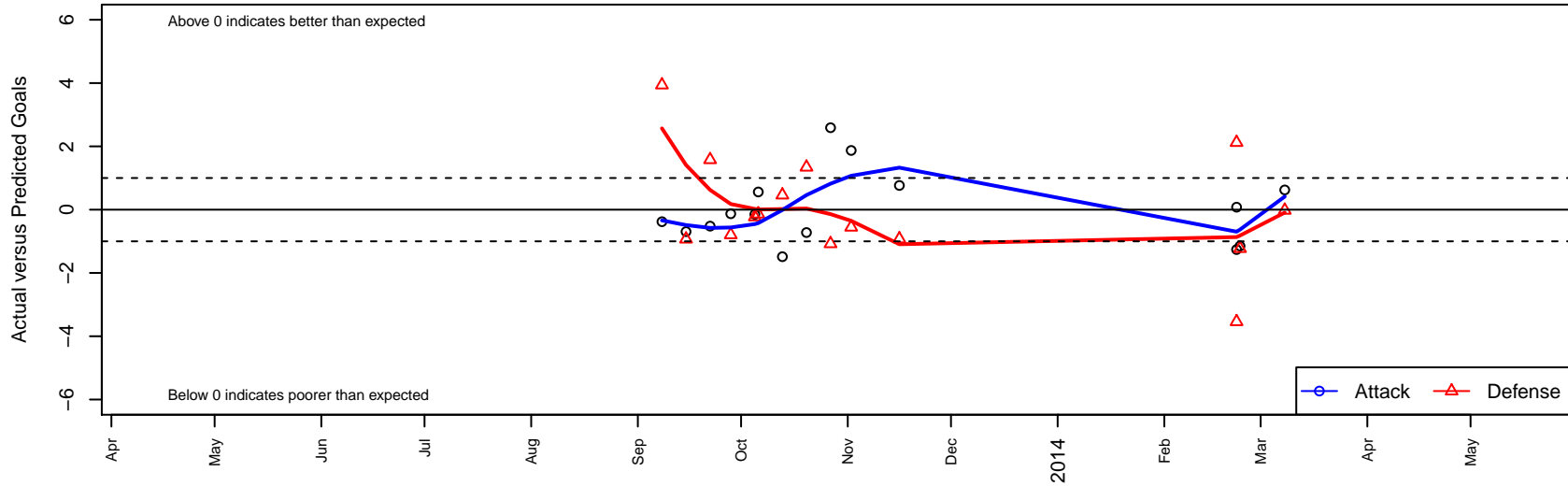

	date	home		away		venue	pred.home	pred.away
23998	2014-03-08	Del Mar Sharks White B00	1	LA Premier B00	2	SoCal National Cup B00	0.98	1.38
23270	2014-02-23	LA Premier B00	0	IE Surf B00	4	SoCal National Cup B00	1.15	2.77
23018	2014-02-22	LA Premier B00	1	Strikers FC Cerritos B00	1	SoCal National Cup B00	0.92	3.12
23032	2014-02-22	West Coast FC B00	7	LA Premier B00	0	SoCal National Cup B00	3.46	1.26
18471	2013-11-16	Albion SC White B00	2	LA Premier B00	2	CSL Gold U13	1.08	1.24
16760	2013-11-02	Celtic Harps B00	3	LA Premier B00	3	CSL Gold U13	2.45	1.13
16225	2013-10-27	LA Premier B00	6	DMS11 Academy B00	2	CSL Gold U13	3.41	0.92
15317	2013-10-20	AC Brea B00	2	LA Premier B00	0	CSL Gold U13	3.34	0.72
14347	2013-10-13	LA Premier B00	0	TFA Barcelona CAS B00	2	CSL Gold U13	1.49	2.46
13300	2013-10-06	IUSC Brasil Rojas B00	1	LA Premier B00	3	CSL Gold U13	0.86	2.44
12870	2013-10-05	LA Premier B00	1	IE Surf B00	3	CSL Gold U13	1.15	2.77
11928	2013-09-28	Oxnard PAL B00	2	LA Premier B00	2	CSL Gold U13	1.21	2.13
11401	2013-09-22	LA Premier B00	0	Fullerton Rangers White B00	1	CSL Gold U13	0.52	2.58
10438	2013-09-15	Carlsbad Lightning -Unk B00	5	LA Premier B00	0	CSL Gold U13	4.07	0.69
9479	2013-09-08	LA Premier B00	0	Empire SC Orange B00	0	CSL Gold U13	0.38	3.94